ILLUSTRATED BOOK

EPICUREAN EXPRESSIONS

500+ TERMS

YOU WOULD HEAR IN A RESTAURANT



PlatePlatform

EPICUREAN EXPRESSIONS

500+ Terms You Would Hear in a Restaurant

PlatePlatform®

Copyright © 2024 Foodketing LLC

All rights reserved.

Prologue

Welcome to Epicurean Expressions: 500+ Terms you would hear in a restaurant. This whimsical dictionary is designed to be your first guide to the culinary world, offering detailed explanations for over 500 terms used in restaurants, ornamented with watercolor illustrations. Whether you're a seasoned chef, a culinary student, or simply a food enthusiast, this book that I very much enjoyed creating, will enrich your understanding and appreciation of the language of the kitchen.

As the creator of PlatePlatform, I hope this book serves as an invaluable resource and an enjoyable read. May it inspire your culinary journey, spark your creativity, and deepen your love for the art of cooking.

Bon appétit!

Gerardo Salazar

Founder of PlatePlatform

www.plateplatform.com

Thank You

This book would not have been possible without the support and inspiration of many individuals. I would like to express my deepest gratitude to:

My family and friends for their unlimited encouragement and support.

The incredible chefs and culinary professionals who have shared their knowledge and passion with me in Buenos Aires and the world.

The talented illustrators who brought each term to life with their beautiful watercolor art.

My two grandmothers, whose love for the kitchen and Venezuelan food ignited my own culinary journey.

Thank you for being a part of this adventure. I hope this book serves as a valuable resource and a delightful illustrated exploration of the culinary world.

Warm regards,

Gerardo Salazar

Table of Contents

Prologue iv
Thank You v
Letter A 8
Letter B 14
Letter C 19
Letter D 24
Letter E 30
Letter F 34
Letter G 38
Letter H 43
Letter I 48
Letter J 52
Letter K 58
Letter L 64
Letter M 71
Letter N 80
Letter O 86
Letter P 90
Letter Q 99
Letter R 102

Letter S 110
Letter T 116
Letter U 122
Letter V 126
Letter W 130
Letter X 135
Letter Y 138
Letter Z 143

Letter A



A la Carte: A menu style where each item is listed separately with individual prices, allowing customers to choose exactly what they want.

A la Minute: A cooking method where dishes are prepared to order rather than pre-cooked and kept warm.

Account Payable: Money a restaurant owes to suppliers and creditors.

Account Receivable: Money owed to a restaurant by customers for services or products provided.

Advertising: The activity or profession of producing advertisements to promote restaurant services and menus.

Agitation: Stirring or mixing ingredients vigorously to combine them properly.



Aging: The process of allowing food, especially meat, to mature for improved flavor and tenderness.

Alcohol License: A permit required for a restaurant to serve alcoholic beverages.

All-Day: A term used in the kitchen to indicate that an item is ordered multiple times, summing up all orders for that item.



Al Dente: An Italian term meaning "to the tooth," describing pasta or vegetables cooked to be firm to the bite.

Allergen: A substance that can cause an allergic reaction, important to identify in menu items.

Allocation: The distribution of resources or ingredients within a restaurant.



Ambiance: The atmosphere of a restaurant, including its decor, lighting, music, and overall feeling.



Amuse-Bouche: A small, complimentary dish served before the meal to whet the appetite.

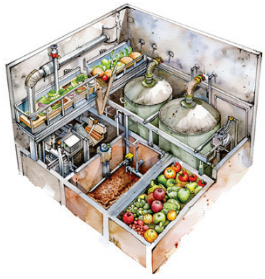

Anaerobic Digestion: A process of breaking down organic waste in the absence of oxygen, used in waste management in restaurants.

Analytics: The systematic computational analysis of data or statistics to inform business decisions.



Antipasti: Italian term for "before the meal," typically a variety of cold meats, cheeses, and vegetables.



Aperitif: An alcoholic drink served before a meal to stimulate the appetite.

Appetizer: A small dish served before the main course to stimulate the appetite.



Arepa: A traditional Venezuelan flatbread made from cornmeal, often filled with various ingredients like cheese, meats, or avocado.



Artisan: A worker in a skilled trade, especially one that involves making things by hand, such as bakers and cheesemakers.



Asado: A traditional South American barbecue where various meats are grilled over an open flame, popular in Argentina and Uruguay.

Asset: Any resource owned by the restaurant, including cash, inventory, and equipment.

Attendance: The number of customers visiting the restaurant within a specific period.

Attrition: The reduction in staff numbers through resignations and retirements rather than through layoffs.

Audit: A thorough inspection of a restaurant's financial records, operations, and compliance with regulations.

Auditor: A person who conducts an official financial inspection of a restaurant's accounts.

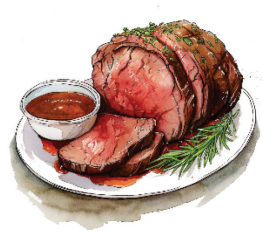

Au Jus: A French term meaning "with juice," referring to meat served with its own natural juices or gravy.

Automation: The use of technology to perform tasks without human intervention, such as automated ordering systems.

Auxiliary Staff: Support staff in a restaurant, such as cleaners, maintenance workers, and dishwashers.

Letter B

Back Bar: The shelves or storage behind the bar where bottles of liquor and other supplies are kept.

Back of House (BOH): The area of a restaurant where kitchen operations and food preparation take place, not visible to customers.

Back-of-House Inventory: The stock of ingredients and supplies kept in the kitchen and storage areas.

Bain-Marie: A water bath used to gently heat food or keep it warm without direct exposure to heat.

Baker's Dozen: A term used to describe 13 items, often applied to baked goods.



Barback: A person who assists the bartender with stocking supplies, cleaning, and other tasks.

Barbecue (BBQ): A cooking method that involves grilling meat over an open flame, often with a smoky flavor.



Barista: A person who prepares and serves coffee drinks, typically in a cafe or coffee shop.

Base Cost: The initial cost of ingredients and preparation before adding labor, overhead, and other expenses.



Batch Cooking: Preparing large quantities of food in advance and portioning them out for service.

Batching: Preparing large quantities of a dish or ingredient in advance for future use.

Beverage Cost: The total cost of all beverages sold, including alcoholic and non-alcoholic drinks.



Bistro: A small, casual restaurant offering moderately priced meals.



Blanching: A cooking process where food is briefly boiled and then plunged into ice water to halt the cooking process.

Branding: The process of creating a unique image and identity for a restaurant through design, marketing, and customer experience.



Brasserie: A type of French restaurant with a relaxed setting, serving simple, hearty food.

Breakage: The loss of restaurant supplies and equipment due to damage or wear and tear.



Brigade de Cuisine: A system of kitchen hierarchy developed by Georges-Auguste Escoffier, with specific roles and responsibilities for each member.

Brunch: A meal that combines breakfast and lunch, typically served late in the morning to early afternoon.



Buffet: A self-service style of dining where customers serve themselves from a variety of dishes laid out on a table.

Budget: A financial plan that outlines expected income and expenses over a specific period.

Bundle Pricing: Offering multiple items or services together at a lower price than if purchased separately.



Burnout: A state of physical and emotional exhaustion caused by prolonged stress, common in high-pressure environments like kitchens.

Business Plan: A document that outlines the goals, strategies, and financial projections for a restaurant.

Busser: A person who clears tables and helps maintain cleanliness in the dining area.

Butchery: The practice of cutting, trimming, and preparing meat for cooking.

Butterfly: A technique where meat or fish is cut and spread open like a book for even cooking.

Buyout: Renting out an entire restaurant or a specific area for a private event.

Brix: A scale used to measure the sugar content in liquids, important in brewing and wine-making.

Broiling: A cooking method where food is cooked directly under a high-heat source.

Letter C



Casual Dining: A restaurant category that offers moderately priced food in a relaxed atmosphere.



Catering: Providing food and beverage service for events or gatherings held off-site or in a designated area of the restaurant.



Chain Restaurant: A group of related restaurants with the same name and concept, typically owned by a single company or franchise.

Chef de Cuisine: The head chef responsible for overall kitchen operations, menu planning, and staff management.



Chef de Partie: A chef responsible for a specific section of the kitchen, also known as a station chef.



Commissary Kitchen: A shared kitchen facility where multiple food businesses can prepare and store their products.

Compliance: Adherence to laws, regulations, and standards relevant to the restaurant industry.

Concept: The overall theme, style, and idea behind a restaurant, including its menu, decor, and target market.



Consommé: A clear, flavorful broth made by simmering meat, vegetables, and aromatics, often clarified with egg whites.

Corporate Dining: Providing food services for businesses and organizations, often through cafeterias or catering.

Cost Control: Measures and strategies used to manage and reduce expenses in a restaurant.

Cost of Goods Sold (COGS): The direct costs of producing the food and beverages sold by the restaurant.

Cover: A term used to refer to a single customer or guest in a restaurant.

Critical Control Point (CCP): A step in the food production process where control can be applied to prevent or eliminate food safety hazards.

Cross-Contamination: The transfer of harmful bacteria or substances from one food item to another, often due to improper handling.



Crostini: Small slices of toasted bread topped with various ingredients, often served as an appetizer.

Culinary Arts: The practice and study of preparing, cooking, and presenting food.

Culinary Trends: Popular styles, techniques, and ingredients currently favored in the culinary world.

Curated Menu: A carefully selected menu designed to showcase the best and most unique offerings of a restaurant.

Customer Acquisition Cost (CAC): The total cost associated with acquiring a new customer, including marketing and sales expenses.



Customer Feedback: Input from customers about their dining experience, used to improve service and offerings.



Cutlery: Utensils used for eating and serving food, such as knives, forks, and spoons.

Cycle Menu: A menu that rotates through a specific set of dishes over a set period, often used in institutional settings like schools or hospitals.

Cuisine: A style or method of cooking, particularly characteristic of a specific country or region.

Curbside Pickup: A service where customers can pick up their food orders without leaving their cars.

Letter D



Daily Special: A dish offered on a specific day that is not part of the regular menu, often highlighting seasonal or unique ingredients.



Décor: The style and arrangement of the furnishings, artwork, and other aesthetic elements in a restaurant.



Deglaze: A cooking technique where liquid is added to a hot pan to dissolve the browned food particles stuck to the bottom, creating a flavorful sauce.



Delivery: A service where food is transported from the restaurant to the customer's location.

Demographic Segmentation: Dividing a market into segments based on demographic factors like age, gender, income, education, etc.

Demographics: Statistical data relating to the population and particular groups within it, used to target restaurant marketing and offerings.



Demi-Glace: A rich, brown sauce made by reducing a mixture of veal stock and Espagnole sauce, used as a base for other sauces.

Depreciation: The gradual reduction in the value of restaurant

assets, such as equipment and furniture, over time.

Dessert: A sweet course typically served at the end of a meal.

Dietary Fiber: The indigestible part of plant foods that aids in digestion, important for menu items catering to health-conscious customers.

Dietary Restrictions: Limitations on certain foods due to health conditions, allergies, religious beliefs, or personal preferences.

Digital Menu: An electronic version of a restaurant menu, often accessed via tablets, smartphones, or digital displays.

Direct Costs: Expenses directly attributed to the production of food and beverages, such as ingredients and labor.



Dine-In: The option for customers to eat their meal within the restaurant premises.

Dining Room: The area of a restaurant where guests are served and consume their meals.



Dinner Service: The time period during which a restaurant serves dinner, typically in the evening.

Dish Pit: The area of the kitchen where dishes, utensils, and cookware are cleaned.

Dishwasher: A person or machine responsible for cleaning dishes, utensils, and cookware in a restaurant.



Distillation: A process used to purify or separate components in liquid mixtures, commonly used in beverage production.

Docking: Pricking dough with a fork or docking tool to prevent it from rising unevenly during baking.



Drayage: The transport of goods over a short distance, often as part of a longer overall move, particularly relevant in logistics for food supplies.

Dress Code: A set of guidelines for appropriate attire within a restaurant, applicable to both staff and guests.

Drip Coffee: Coffee made by pouring hot water over ground coffee beans, which then drips through a filter.

Drop: A term used in the kitchen to indicate when food should be started or placed in the cooking process.



Dry Rub: A mixture of herbs, spices, and other seasonings applied to meat before cooking to add flavor.



Dry Storage: The area where non-perishable food items and supplies are stored.

Due Diligence: The investigation and evaluation of a business or individual before entering into an agreement, ensuring all necessary information is gathered.

Dumping: Disposing of leftover food or waste that cannot be used or repurposed.

Duty Roster: A schedule that outlines the responsibilities and shifts of restaurant staff.

Dynamic Pricing: Adjusting prices based on demand, time of day, or other factors to maximize revenue.

Letter E

E-Commerce: The buying and selling of goods or services over the internet, including online ordering for restaurants.

Earnings Before Interest and Taxes (EBIT): A measure of a restaurant's profitability, excluding interest and income tax expenses.

Earnings Before Interest, Taxes, Depreciation, and Amortization (EBITDA): A measure of a restaurant's operating performance, excluding expenses related to interest, taxes, depreciation, and amortization.

Earnings Per Share (EPS): A measure of a restaurant's profitability on a per-share basis, used by publicly traded restaurant companies.



Eatery: A general term for a place where food and drink are sold and consumed.

Edible Flowers: Flowers that can be safely consumed, often used to garnish dishes for visual appeal and flavor.

Efficiency: The ability to achieve maximum productivity with

minimum wasted effort or expense in a restaurant.



Eight-Six (86): A term used in the restaurant industry to indicate that an item is no longer available or that a customer or employee should be removed.

EHO (Environmental Health Officer): An official responsible for ensuring that restaurants comply with health and safety regulations.

Elderflower: A flower from the elder tree, often used in culinary applications such as syrups, cordials, and desserts.

Employee Turnover: The rate at which employees leave a restaurant and are replaced by new hires.

Endcap: A display at the end of an aisle in a restaurant or store, often used to highlight featured products or promotions.

Entree: The main course of a meal, typically following the appetizer.

Equity: The ownership value in a restaurant, calculated as the difference between assets and liabilities.



Escargot: A dish consisting of cooked land snails, often prepared with garlic butter, parsley, and other seasonings.



Espresso: A strong coffee brewed by forcing a small amount of nearly boiling water through finely ground coffee beans.

Event Catering: Providing food and beverage services for special events such as weddings, parties, and corporate gatherings.

Event Planning: The process of organizing and coordinating events, including menu selection, decorations, and logistics, often handled by restaurant staff.

Evaluation: The process of assessing the performance and effectiveness of various aspects of a restaurant, including staff, menu items, and operations.

Exclusive: A term used to describe a unique or limited availability offering, such as a special menu item or event.

Exclusive Rights: Legal permissions granted to a restaurant for certain proprietary recipes, branding, or other intellectual property.



Exhaust Hood: A ventilation device in a kitchen that removes smoke, heat, and odors from the cooking area.

Expenditure: Money spent by a restaurant on various expenses, including ingredients, labor, and overhead.

Executive Chef: The top chef in a restaurant, responsible for all kitchen operations, menu planning, and staff management.

Expansion: The process of growing a restaurant business by opening new locations or increasing capacity.

Experience: The overall impression and enjoyment a customer has while dining at a restaurant, encompassing food, service, ambiance, and other factors.

Expiry Date: The date after which food products are no longer safe to consume.

Etiquette: The customary code of polite behavior in a restaurant setting, both for staff and customers.

Extract: A concentrated form of flavor derived from a natural source, often used in cooking and baking.

Letter F

FIFO (First In, First Out): An inventory management method where the oldest stock is used first to ensure freshness and reduce waste.



Farm-to-Table: A movement that promotes sourcing ingredients directly from local farms to ensure freshness and support local agriculture.

Fast Casual: A type of restaurant that offers higher quality food than fast food in a casual setting, often with limited table service.



Fermentation: A process where microorganisms convert sugars into alcohol or acids, used in making products like yogurt, sauerkraut, and beer.

Fine Dining: A high-end restaurant offering gourmet food, an elegant atmosphere, and exceptional service.

Fixed Costs: Expenses that do not change with the level of business activity, such as rent, utilities, and salaries.

Flash Freezing: A process of freezing food quickly to preserve its quality and prevent large ice crystals from forming.



Flambé: A cooking technique where alcohol is added to a hot pan to create a burst of flames, often used for dramatic presentation.

Flavor Profile: The combination of flavors that characterize a dish, including sweet, sour, salty, bitter, and umami.

Flatware: Eating utensils such as knives, forks, and spoons used in a restaurant.



Floor Plan: The layout of a restaurant's dining area, kitchen, and other spaces, used for planning and design.

Foodborne Illness: Illness caused by consuming contaminated food, often preventable through proper food safety practices.

Food Cost Percentage: The ratio of the cost of food sold to the revenue generated from food sales, used to measure profitability.

Food Handler's Permit: A certification required for restaurant employees who handle food, indicating they have been trained in safe food handling practices.



Food Inventory: The stock of food items kept on hand for use in a restaurant.

Food Processor: An appliance used to perform repetitive tasks such as chopping, slicing, and pureeing ingredients.

Food Presentation: The art of arranging and decorating food to enhance its visual appeal.

Food Runner: A restaurant employee responsible for delivering dishes from the kitchen to the dining area.

Food Safety: Practices and guidelines followed to ensure food is stored, handled, and prepared in a way that prevents foodborne illness.

Food Truck: A mobile vehicle equipped to cook and sell food, often offering unique and gourmet options.

Food Waste: The discard of edible food that is not consumed, often due to overproduction, spoilage, or trimming.

Franchise: A business model where a restaurant chain allows independent operators to use its branding, recipes, and business methods in exchange for fees.

Freezer Burn: Damage to food caused by dehydration and oxidation due to improper packaging in the freezer.

Front of House (FOH): The area of a restaurant where customers are served, including the dining room, bar, and reception.

Fusion Cuisine: A style of cooking that combines elements from different culinary traditions to create innovative dishes.

Letter G

Galley: A small kitchen, especially on a ship or aircraft, but also used in some compact restaurant setups.



Garde Manger: A chef responsible for cold food preparation, including salads, appetizers, and charcuterie.

Garnish: Decorative and edible items added to a dish to enhance its appearance and flavor.

Gastronomy: The study and appreciation of food and cooking, often associated with high-end culinary arts.



Gelato: An Italian-style ice cream that is denser and creamier than traditional ice cream, often made with less air and more intense flavors.



Gift Card: A prepaid card that can be used to pay for meals at a restaurant, often given as a gift.

Glazing: The process of applying a glossy coating to food, often with a sauce or sugar mixture, to enhance appearance and flavor.



GMO (Genetically Modified Organism): An organism whose genetic material has been altered using genetic engineering techniques, often found in certain food ingredients.

GMO-Free: Foods that do not contain genetically modified organisms, often highlighted on menus for health-conscious customers.



Ghost Kitchen: A professional kitchen set up for the preparation of delivery-only meals, without a dine-in option.

Gluten-Free: Foods that do not contain gluten, a protein found in wheat, barley, and rye, catering to people with celiac disease or gluten sensitivity.

Gourmet: High-quality food and drink that is expertly prepared and presented, often associated with fine dining.

Gratuity: A tip given to service staff by customers as a token of appreciation for good service.



Grease Trap: A plumbing device that captures grease and solid waste from kitchen wastewater to prevent clogging and environmental contamination.

Gremolata: A condiment made of chopped parsley, garlic, and lemon zest, typically used as a garnish for meat and fish dishes.



Grill Cook: A chef responsible for grilling meats, vegetables, and other foods, often at a specific station in the kitchen.

Gross Margin: The difference between sales revenue and the cost of goods sold, expressed as a percentage of sales.

Gross Profit: The difference between sales revenue and the cost of goods sold, before deducting operating expenses.

Gross Revenue: The total income generated by a restaurant before any expenses are deducted.

Ground Lease: A long-term lease agreement for the land on which a restaurant is built, rather than the building itself.

Group Dining: Accommodating large parties or groups of guests, often with special menus or seating arrangements.

Guest Check: The bill presented to a customer at the end of their meal, detailing the items ordered and their prices.

Guest Count: The number of customers served in a restaurant over a specific period, used to measure business volume.

Guest Loyalty: The likelihood that customers will return to a restaurant due to positive experiences and satisfaction.

Guest Relations: The practice of managing interactions with customers to ensure a positive dining experience and address any concerns.

Guest Satisfaction: The measure of how happy customers are with their dining experience, often assessed through feedback and surveys.



Guéridon Service: A style of table-side service where food is prepared, cooked, or finished at a table using a portable cart.

Letter H

HACCP (Hazard Analysis Critical Control Point): A systematic approach to food safety that identifies and controls potential hazards in the production process.

Halal: Food prepared according to Islamic dietary laws, often indicated on menus to cater to Muslim customers.

Happy Hour: A designated time period during which a restaurant offers discounts on drinks and sometimes food to attract customers.

Head Chef: The chef in charge of all kitchen operations, also known as the executive chef.

Health Code: Regulations that govern the safe handling, preparation, and storage of food in restaurants.

Health Department: The local or state agency responsible for enforcing health codes and conducting inspections in restaurants.

Health Inspection: An official review of a restaurant's compliance with health and safety regulations to ensure food safety.

Heat Exchanger: A device used to transfer heat between two or more fluids, often used in refrigeration and HVAC systems.



Heat Lamp: A device used to keep food warm until it is served, commonly found in the kitchen pass area.



Heirloom: Traditional varieties of fruits and vegetables that have been passed down through generations, often prized for their unique flavors.



Herb Garden: A garden where fresh herbs are grown for use in the restaurant's kitchen.



Holding Cabinet: An insulated unit used to keep prepared food at safe serving temperatures until it is ready to be served.

Holding Time: The maximum amount of time food can be kept at safe temperatures before it must be discarded.

Holloware: Serving dishes and utensils that are not flatware or cutlery, such as bowls, pitchers, and teapots.



Hors d'oeuvre: Small, savory appetizers served before the main meal, often at receptions or parties.

Host/Hostess: The person responsible for greeting and seating guests in a restaurant.

Hospitality: The friendly and generous reception and entertainment of guests, an essential aspect of the restaurant industry.

Hot Line: The section of the kitchen where hot dishes are prepared and plated.

Hot Plate: A portable device used to cook or keep food warm, often used for table-side preparations.

House Account: A credit account established by regular customers who are billed periodically for their purchases.



House Dressing: A unique salad dressing created and served exclusively at a particular restaurant.

House Special: A signature dish or beverage unique to a particular restaurant, often highlighted on the menu.



House Wine: The restaurant's default wine selection, typically offered at a lower price than other wines on the menu.

Housemade: Food items prepared on-site by the restaurant’s kitchen staff, as opposed to pre-made or store-bought.



HR (Human Resources): The department responsible for hiring, training, and managing employees in a restaurant.

Hybrid Service: A combination of different service styles, such as table service for entrees and self-service for appetizers.



Hydration Station: A dedicated area where customers can refill water bottles or access flavored water options.

Letter I

Ice Cream Machine: A device used to produce ice cream, often found in dessert stations and specialty shops.

Ice Cream Scoop: A tool used to portion and serve ice cream, often with a lever mechanism for easy release.

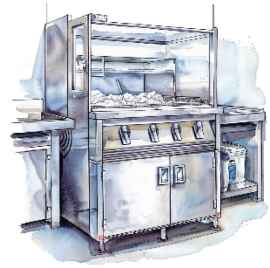

Ice Machine: A device used to produce ice for drinks and food preparation.

Immersion Blender: A handheld kitchen tool used for blending or pureeing food directly in the container being used for preparation.

Independent Contractor: A person or entity contracted to perform services for a restaurant but not considered an employee.

Independent Restaurant: A restaurant that operates independently and is not part of a chain or franchise.

Indoor Dining: Seating arrangements within the restaurant building, as opposed to outdoor or patio dining.



Induction Cooking: A method of cooking that uses magnetic fields to heat cookware directly, offering precise temperature control and energy efficiency.

Infusion: The process of extracting flavors from ingredients by steeping them in a liquid, commonly used for teas, oils, and spirits.



Ingredient Sourcing: The process of obtaining the raw materials needed for food preparation, focusing on quality, cost, and sustainability.

Inspection: An official review of a restaurant's operations, facilities, and practices to ensure compliance with regulations and standards.

Instant Read Thermometer: A tool used to quickly measure the internal temperature of food to ensure it is cooked to a safe level.



Integrated POS System: A point-of-sale system that combines sales, inventory management, and other functions into a single platform.

Interactive Menu: A digital menu that allows customers to browse, customize, and order food using touchscreens or mobile devices.

Intangible Assets: Non-physical assets such as trademarks, brand reputation, and intellectual property.

Inventory: The stock of ingredients, supplies, and products that a restaurant keeps on hand for daily operations.

Inventory Management: The process of overseeing and controlling the ordering, storage, and use of ingredients and supplies.

Inventory Turnover: The rate at which inventory is used and replaced, indicating the efficiency of inventory management.

Invoice: A bill issued by a supplier to a restaurant for goods or services provided.

Invoice Management: The process of tracking and processing invoices from suppliers, ensuring timely payment and accurate record-keeping.

In-House Training: Training provided to employees within the restaurant by internal staff or hired trainers.

In-Store Marketing: Promotional activities conducted within the restaurant to encourage sales, such as signage, displays, and special offers.

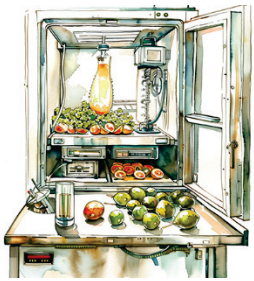

Irradiation: A food safety technique that uses radiation to eliminate pathogens and extend shelf life.

Island Station: A freestanding workstation in the kitchen that allows chefs to work on all sides, often used for prep work or cooking.

ISO Certification: International standards for quality, safety, and efficiency, often pursued by restaurants to demonstrate high operational standards.

Italian Cuisine: A style of cooking originating from Italy, characterized by ingredients such as pasta, olive oil, tomatoes, and wine.

Letter J



Jalapeño: A medium-sized chili pepper used in many cuisines, known for its moderate heat.

Jalapeño Poppers: A popular appetizer consisting of jalapeños stuffed with cheese or other fillings, breaded, and deep-fried.



Jambalaya: A popular dish from Louisiana with rice, meat (such as chicken, sausage, or shrimp), vegetables, and spices.



Jambon: The French word for ham, often used to refer to cured or smoked ham.

Jambon de Bayonne: A type of French cured ham from the Basque region, similar to prosciutto.



Jambon Persillé: A French dish made with ham and parsley, often served as a terrine or pâté.



Jamón Ibérico: A type of Spanish cured ham made from Iberian pigs, known for its rich flavor and marbled fat.



Japanese Cuisine: A style of cooking originating from Japan,

characterized by ingredients such as sushi, sashimi, tempura, and soy sauce.

Japanese Tea Ceremony: A traditional ritual of preparing and serving Japanese green tea, often accompanied by specific sweets.



Jelly Roll: A type of cake made by spreading filling on a thin sheet of sponge cake and rolling it into a log.



Jerk Seasoning: A spicy seasoning blend used in Caribbean cuisine, typically made with allspice, Scotch bonnet peppers, thyme, and other spices.



Jeroboam: A large wine bottle holding the equivalent of four regular 750ml bottles, often used for champagne.



Jicama: A crunchy, slightly sweet root vegetable often used in salads and slaws.



Jigger: A small measuring device used by bartenders to measure liquor, typically with a 1.5-ounce side and a 1-ounce side.

Job Description: A detailed list of duties, responsibilities, and qualifications for a specific job position within the restaurant.

Job Rotation: A practice of moving employees between different jobs or tasks to enhance their skills and prevent monotony.

Job Shadowing: A training method where an employee observes and learns from a more experienced colleague.



Joint Venture: A business arrangement where two or more parties agree to pool resources for a specific project or business activity, such as opening a new restaurant.

Joule: A unit of energy used to measure the heat produced in cooking.

Juice Bar: A type of establishment that specializes in freshly squeezed fruit and vegetable juices.

Juice Extractor: A machine used to separate juice from the pulp of fruits and vegetables.

Juicing: The process of extracting juice from fruits and vegetables, often done using a juicer or blender.



Julienne: A knife technique where food is cut into long, thin strips, often used for vegetables.



Julep: A type of cocktail typically made with bourbon, mint, sugar, and crushed ice, known as a Mint Julep.

Julep Strainer: A bar tool used to strain ice and fruit from a julep or other mixed drink.

Jus: A French term for a light gravy or sauce made from the juices released by meat during cooking.



Jus Lié: A sauce made from meat juices thickened with cornstarch or flour.

Just-in-Time Inventory: An inventory management strategy where materials and products are delivered just before they are needed, reducing storage costs.

Letter K

Kaiseki: A traditional Japanese multi-course meal that showcases seasonal ingredients and meticulous preparation.



Kaiser Roll: A type of bread roll with a crisp crust and soft interior, often used for sandwiches.

Kebab: Skewered and grilled pieces of meat, often served with vegetables and various sauces.

Key Performance Indicators (KPIs): Metrics used to measure the success and performance of a restaurant, such as sales, customer satisfaction, and labor costs.

Kid's Menu: A special menu designed for children, featuring smaller portions and kid-friendly dishes.



Kimchi: A traditional Korean fermented vegetable dish, usually made with cabbage and radishes, seasoned with chili pepper, garlic, ginger, and other spices.



Kir Royale: A cocktail made with champagne and crème de cassis (blackcurrant liqueur).



Kitchen Brigade: A hierarchical system in restaurant kitchens, developed by Georges-Auguste Escoffier, where each chef has a specific role and responsibilities.

Kitchen Garden: A garden where fresh herbs, vegetables, and fruits are grown for use in the restaurant's kitchen.

Kitchen Inventory: The stock of ingredients, supplies, and equipment kept on hand in a restaurant's kitchen.

Kitchen Manager: The person responsible for overseeing kitchen operations, managing staff, and ensuring food quality and safety.

Kitchen Timer: A device used to track cooking times and prevent overcooking or burning food.

Kitchenette: A small kitchen area, often found in hotel rooms or small apartments, equipped with basic appliances and utensils.



Kneading: The process of working dough with the hands to develop gluten, which gives bread its structure and elasticity.



Knife Block: A wooden or plastic stand used to store kitchen knives safely and keep them organized.

Knife Skills: Techniques used for properly and safely cutting ingredients in the kitchen, such as chopping, dicing, and mincing.



Kobe Beef: A high-quality, marbled beef from Japan, known for its tenderness and flavor, often used in fine dining.



Kombu: A type of edible kelp used in Japanese cuisine, often as a base for soups and broths.

Kombu Dashi: A Japanese broth made with kombu seaweed, often used as a base for soups and sauces.



Kombucha: A fermented tea beverage made with sugar, tea, and a symbiotic culture of bacteria and yeast (SCOBY).

Kosher: Food prepared according to Jewish dietary laws, which include specific rules about ingredients and preparation methods.

Kosher Certification: A label indicating that a food product meets Jewish dietary laws, often granted by a rabbinical authority.



Kosher Salt: A coarse salt used in cooking, known for its clean taste and ability to draw out moisture from meat.



Korean BBQ: A style of dining where diners cook their own meat and vegetables on a grill built into the table, often accompanied by various side dishes.



Kiosk: A small, standalone booth or cart that sells food and beverages, often found in malls, airports, and events.



Kraut: A term for fermented cabbage, commonly known as sauerkraut, used as a condiment or side dish.

Letter L

Lactose-Free: Foods that do not contain lactose, catering to individuals who are lactose intolerant.

Lactose Intolerance: A condition where individuals are unable to digest lactose, a sugar found in milk and dairy products, requiring lactose-free menu options.



Lambrusco: A type of Italian red wine, often sparkling, known for its fruity and slightly sweet flavor.



Lamb Rack: A cut of lamb that includes several rib chops, often roasted whole and sliced into individual chops for serving.



Lamb Tagine: A North African stew made with lamb, vegetables, and spices, slow-cooked in a clay pot called a tagine.

Larder: A cool area for storing food, typically used for ingredients that do not require refrigeration, such as cured meats and dry goods.

Larder Chef: Also known as the Garde Manger, responsible for cold food preparation, including salads, appetizers, and charcuterie.

Larding: The process of inserting strips of fat into lean meat to add moisture and flavor during cooking.

Larding Needle: A tool used to insert strips of fat into lean meat, helping to keep it moist during cooking.



Lasagna: A baked Italian dish made with layers of pasta, sauce, cheese, and various fillings such as meat or vegetables.



Latte: A coffee drink made with espresso and steamed milk, often topped with a small amount of foam.

Lavash: A soft, thin flatbread originating from Armenia, often used as a wrap or served with dips.



Lavender: An aromatic herb used in both savory and sweet dishes, known for its floral flavor.

Le Cordon Bleu: A prestigious culinary school known for its comprehensive training in French cuisine and pastry arts.

Leavening Agent: A substance used in baking to make dough or batter rise, such as yeast, baking powder, or baking soda.

Lemon Zest: The outer peel of a lemon, used to add bright citrus flavor to dishes and drinks.



Lemongrass: An aromatic herb used in Asian cuisine, known for its lemony flavor and fragrance.

Lentils: Small, lens-shaped legumes commonly used in soups, stews, and salads, known for their nutritional value.



Lid Lifter: A tool used to safely lift lids off hot pots and pans.



Linguica: A Portuguese sausage made with pork, garlic, and paprika, often used in stews and grilled dishes.



Linguine: A type of pasta that is long and flat, similar to fettuccine but narrower.



Linguini Pescatore: A pasta dish made with linguine and a variety of seafood, typically served in a tomato-based sauce.

Liquid Nitrogen: A substance used in modernist cooking to rapidly freeze ingredients or create dramatic presentations.

Liquid Smoke: A flavoring made by condensing smoke from burning wood, used to add smoky flavor to foods without actual smoking.

Liqueur: A sweet, flavored alcoholic beverage often used in cocktails or as a dessert drink.

Logistics: The detailed coordination and implementation of complex operations, often involving the supply chain and distribution of food and materials.



Lowboy: A type of refrigerator that is shorter than standard models, often used in kitchen prep areas for easy access to ingredients.



Lox: Cured salmon, typically served on bagels with cream cheese and other toppings.

Lugger: A large, insulated container used to transport hot or cold food, often used for catering.



Lunch Buffet: A self-service meal offered during lunch hours, featuring a variety of dishes that guests can choose from.

Lunch Rush: The peak period during lunch hours when a restaurant experiences the highest volume of customers.

Lunch Service: The period during which a restaurant serves lunch, typically between late morning and early afternoon.

Lunch Deal: A special menu offered during lunch hours, often featuring a combination of dishes at a fixed price.

Lyonnaise: A style of cooking with onions, typically referring to potatoes or other vegetables sautéed with onions.

Letter M



Macaron: A delicate French pastry made with almond flour, egg whites, and sugar, filled with ganache, buttercream, or jam.

Maceration: The process of soaking fruit in liquid (such as sugar or alcohol) to soften it and enhance its flavor.

Mahi-Mahi: A type of fish known for its firm, white flesh and mild flavor, often used in seafood dishes.



Maitre d': The head waiter or host responsible for seating guests and managing the dining room staff.



Maitre d'Hotel Butter: A compound butter made with herbs, lemon juice, and sometimes garlic, often served on grilled meats.

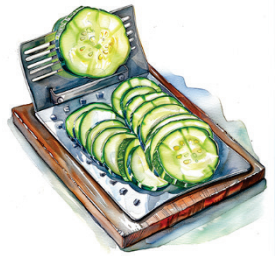

Mandoline: A kitchen tool used to slice vegetables and fruits into uniform, thin slices.



Marinated Olives: Olives soaked in a mixture of herbs, spices, and oil to enhance their flavor.



Marinade: A mixture of ingredients, such as oil, vinegar, herbs, and spices, used to soak and flavor meat, fish, or vegetables before cooking.

Market Price: A pricing method where the cost of certain menu items, often seafood, fluctuates based on current market conditions.



Margarine: A butter substitute made from vegetable oils, often used in baking and cooking.



Margarita: A cocktail made with tequila, lime juice, and triple sec, often served with a salted rim.

Marzipan: A sweet, pliable confection made from almond paste and sugar, often used for making candies and cake decorations.

Mascarpone: A rich, creamy Italian cheese often used in desserts like tiramisu and cheesecakes.



Matcha: A powdered green tea used in Japanese tea ceremonies and various culinary applications, known for its vibrant color and health benefits.

Meat Grinder: A machine used to grind meat into minced form, often used for making sausages and ground meat dishes.

Meat Thermometer: A tool used to measure the internal temperature of meat to ensure it is cooked to a safe and desired level.

Medallion: A small, round piece of meat or fish, often cut from a larger fillet or roast.

Mediterranean Cuisine: A style of cooking originating from the Mediterranean region, characterized by the use of olive oil, fresh vegetables, seafood, and herbs.

Menu: A list of dishes and beverages offered by a restaurant, typically presented to customers for selection.

Menu Engineering: The process of designing a restaurant menu to optimize profitability and customer satisfaction.



Meringue: A light, airy dessert made from whipped egg whites and sugar, often baked or used as a topping.



Minestrone: A hearty Italian vegetable soup, often containing pasta or rice, beans, and tomatoes.

Minibar: A small refrigerator in hotel rooms stocked with beverages and snacks for guests.



Mimosa: A cocktail made with champagne and orange juice, often served at brunch.



Mirepoix: A mixture of diced onions, carrots, and celery used as a base for soups, stews, and sauces.



Miso Soup: A traditional Japanese soup made with miso paste, dashi broth, tofu, and seaweed.



Mise en Bouche: A small, bite-sized appetizer served before the main course to stimulate the appetite.



Mise en Place: A French term meaning "everything in its place," referring to the practice of preparing and organizing ingredients and equipment before cooking.

Mixed Greens: A salad made with a variety of leafy greens, often including lettuce, arugula, and spinach.

Molecular Gastronomy: A modern style of cooking that uses scientific techniques to create innovative dishes and presentations.



Molcajete: A traditional Mexican mortar and pestle made from volcanic rock, used for grinding spices and making sauces like guacamole.



Monkey Bread: A sweet, pull-apart bread made with pieces of dough coated in cinnamon and sugar, often baked in a bundt pan.



Mortar and Pestle: A tool used to grind and crush ingredients into a fine paste or powder.

Mousse: A light, airy dessert made by folding whipped cream or egg whites into a flavored base, such as chocolate or fruit puree.

Muffin Tin: A baking pan with individual cups used for making muffins, cupcakes, and other small baked goods.



Muffuletta: A traditional Italian sandwich made with a round loaf of bread, filled with layers of cold cuts, cheese, and olive salad.



Mulligatawny Soup: A spicy, flavorful soup of Indian origin, typically made with chicken, vegetables, and curry spices.

Mushroom Duxelles: A finely chopped mixture of mushrooms, onions, and herbs, sautéed and used as a filling or garnish.

Mutton: Meat from a mature sheep, known for its strong flavor and tender texture, often used in stews and roasts.

Letter N



Naan: A type of soft, leavened flatbread commonly found in Indian cuisine, often served with curry dishes.



Nachos: A dish made with tortilla chips topped with melted cheese, and often additional toppings like jalapeños, sour cream, and guacamole.



Nage: A flavorful broth used for poaching seafood, often made with aromatic herbs and vegetables.

Napkin: A cloth or paper item used by diners to clean their hands and mouth during a meal.



Napoleon: A layered French pastry dessert made with puff pastry and pastry cream, often topped with powdered sugar or icing.

Napolitana Sauce: A simple Italian tomato sauce made with tomatoes, garlic, olive oil, and herbs, often served with pasta.



Napa Cabbage: A type of Chinese cabbage with pale green leaves, often used in Asian cuisine for salads, stir-fries, and kimchi.

Nantua Sauce: A French sauce made with béchamel and crayfish, typically served with fish or seafood dishes.



Navarin: A French stew made with lamb, root vegetables, and a rich sauce, often served with crusty bread.



Nectarine: A smooth-skinned fruit similar to a peach, often used in desserts, salads, and savory dishes.

Neapolitan Pizza: A traditional Italian pizza made with simple ingredients like tomatoes, mozzarella, and basil, baked in a wood-fired oven.



Negroni: A classic cocktail made with gin, vermouth, and Campari, typically garnished with an orange peel.

Net Profit: The amount of money remaining after all expenses have been deducted from total revenue.

Nicoise Salad: A traditional French salad made with tomatoes, tuna, hard-boiled eggs, olives, and green beans, typically dressed with vinaigrette.



Nitro Coffee: Cold brew coffee infused with nitrogen gas, creating a creamy, frothy texture similar to draft beer.

Noisette: A small, round piece of meat, typically lamb or beef, often pan-seared or roasted.

Non-Alcoholic Beverage: Drinks that do not contain alcohol, such as soda, juice, and water.

Non-Dairy Milk: Milk alternatives made from plants, such as almond, soy, and oat milk, often used by those who are lactose intolerant or vegan.

Non-Fat: Foods or beverages that contain no fat, often labeled for those following a low-fat diet.

Nonstick Pan: A frying pan coated with a nonstick surface to prevent food from sticking during cooking.



Noodle Soup: A soup made with noodles, often combined with vegetables, meat, or seafood in a flavorful broth.

Nori: Dried seaweed sheets used in Japanese cuisine, particularly for wrapping sushi rolls.



Nougat: A sweet confection made from sugar or honey, roasted nuts, and whipped egg whites, often found in candy bars.

Nouvelle Cuisine: A style of French cooking that emphasizes light, fresh ingredients and innovative presentation.



Nut Butter: A spread made from ground nuts, such as peanut butter or almond butter, often used as a topping or ingredient in various dishes.

Nutmeg: A spice made from the seed of the nutmeg tree, used in both sweet and savory dishes for its warm, nutty flavor.



Nutmeg Grater: A small, handheld tool used to grate whole nutmeg seeds into a fine powder for cooking and baking.

Nutritional Information: Data provided on menus or packaging that details the calories, fat, protein, and other nutrients in food items.

Nutritional Yeast: A deactivated yeast used as a flavoring, often in vegan and vegetarian dishes for its cheesy, nutty flavor.

Letter O

Oat Milk: A plant-based milk alternative made from oats, often used by those who are lactose intolerant or vegan.

Oatmeal: A hot cereal made from oats, often served for breakfast with various toppings like fruit, nuts, and sweeteners.

Octopus: A seafood ingredient used in various cuisines, often grilled, boiled, or braised.

Offal: The internal organs and entrails of an animal, often used in traditional dishes and considered a delicacy in many cuisines.

Oil Infusion: The process of steeping herbs, spices, or other flavorings in oil to extract their flavors.

Oil Sprayer: A kitchen tool used to spray a fine mist of oil for cooking or dressing, providing even coverage and reducing oil usage.

Olive Oil: A liquid fat obtained from olives, used in cooking, dressings, and marinades.

Olive Tapenade: A spread made from finely chopped or pureed olives, capers, anchovies, and olive oil, often served as an appetizer.

Omelette: A dish made by beating eggs and cooking them in a pan, often folded around fillings like cheese, vegetables, or meat.

Onion Bhaji: A popular Indian snack made from sliced onions

coated in a spiced gram flour batter and deep-fried until crispy.

Onion Rings: Slices of onion dipped in batter and deep-fried until crispy, often served as a side dish or appetizer.

Ornamental Garnish: Decorative elements added to a dish to enhance its visual appeal, often not intended to be eaten.



Oolong Tea: A traditional Chinese tea that is partially fermented, offering a flavor profile between green and black tea.



Orzo: A type of pasta shaped like large grains of rice, often used in soups, salads, and side dishes.

Organic: Foods produced without synthetic pesticides, fertilizers, or genetically modified organisms, often labeled as such for health-conscious consumers.

Oregano: An aromatic herb used in Mediterranean and Mexican cuisines, known for its strong, slightly bitter flavor.

Ossobuco: An Italian dish of braised veal shanks cooked with vegetables, white wine, and broth, often served with gremolata and risotto.



Ouzo: A Greek anise-flavored liqueur, often served as an aperitif.

Oven: A kitchen appliance used for baking, roasting, and broiling food.

Oven Mitt: A padded glove used to protect hands from heat when handling hot pots, pans, and dishes.

Oven Roasting: A cooking method that uses dry heat to cook food evenly, often resulting in a crispy exterior and tender interior.

Over-Easy Eggs: Eggs fried on both sides with the yolk left runny, often served for breakfast.

Oyster Bar: A restaurant or section of a restaurant that specializes in serving fresh oysters.



Oyster Knife: A specialized knife used for shucking oysters, with a short, sturdy blade and a guard to protect the hand.

Oyster Mushroom: A type of edible mushroom with a delicate, oyster-like flavor, often used in stir-fries and soups.

Oyster Sauce: A thick, savory sauce made from oysters, used in Chinese cuisine to enhance the flavor of stir-fries and marinades.

Oysters Rockefeller: A dish of oysters on the half shell topped with a rich sauce of butter, parsley, and other green herbs, then baked or broiled.



Oxidation: A chemical reaction that occurs when food is exposed to oxygen, often resulting in browning or spoilage.

Letter P



Paella: A traditional Spanish rice dish made with saffron, various meats, seafood, and vegetables, cooked in a large shallow pan.



Panna Cotta: An Italian dessert made with sweetened cream thickened with gelatin, often served with fruit or caramel sauce.

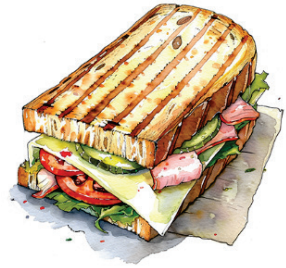

Panini: An Italian sandwich made with a variety of ingredients, typically pressed and grilled.



Panini Press: A device used to grill and press sandwiches, creating a crisp, toasted exterior.

Pan-Seared: A cooking method where food is quickly browned in a hot pan, often creating a crispy exterior.



Panettone: An Italian sweet bread loaf traditionally enjoyed during Christmas, often filled with dried fruits and nuts.

Parfait: A layered dessert typically made with yogurt, fruit, and granola, or a frozen dessert with layers of ice cream and toppings.

Paring Knife: A small knife used for delicate tasks like peeling and trimming fruits and vegetables.

Pastry: A dough made from flour, water, and fat, used for making items like pies, tarts, and croissants.



Pâté: A spreadable mixture made from ground meat and liver, often seasoned and served with bread or crackers.



Pâté Brisée: A type of French shortcrust pastry dough used for making tarts and pies.

Pâté de Campagne: A rustic, coarse-textured pâté made with pork and other meats, often served with bread and pickles.

Pâtissier: A pastry chef, specializing in making pastries, desserts, and other baked goods.



Pâtisserie: A French bakery specializing in pastries and desserts.

Pâtisserie Chef: A chef specializing in pastries and desserts, responsible for creating a variety of sweet baked goods.



Pavlova: A dessert made of meringue topped with whipped cream and fresh fruit, named after the ballerina Anna Pavlova.

Pepper Mill: A device used to grind peppercorns into freshly ground pepper.

Peperoni: A type of spicy Italian sausage often used as a pizza topping.



Pesto: An Italian sauce made from basil, garlic, pine nuts, Parmesan cheese, and olive oil, often served with pasta.

Pho: A Vietnamese noodle soup consisting of broth, rice noodles, herbs, and meat, usually beef or chicken.



Pickling: The process of preserving food in a solution of vinegar, salt, and spices.



Pico de Gallo: A fresh Mexican salsa made from diced tomatoes, onions, cilantro, lime juice, and optionally, jalapeños.



Pierogi: A type of Eastern European dumpling filled with various ingredients like potatoes, cheese, meat, or fruit, often boiled and then sautéed.



Pommes Frites: French fries, often served as a side dish or snack.



Polenta: A dish made from boiled cornmeal, often served as a side dish or base for other ingredients.



Pomegranate: A fruit with a tough outer skin and juicy, edible seeds inside, often used in cooking and beverages.



Pork Belly: A cut of pork from the belly, often used to make bacon or braised dishes.

Porterhouse Steak: A large cut of steak that includes both the tenderloin and the strip loin, often grilled or broiled.

Portion Control: The practice of measuring and controlling the amount of food served to ensure consistency and manage costs.



Portobello Mushroom: A large, mature mushroom with a meaty texture, often used as a vegetarian substitute for meat.



Pot de Crème: A French dessert consisting of rich, creamy custard served in small pots.

Potluck: A gathering where each guest brings a dish to share, creating a variety of foods to enjoy.

Poulet: French for chicken, often used in menus and recipes.

Poultry: Domestic fowl such as chicken, turkey, duck, and goose, raised for meat and eggs.

Prix Fixe: A fixed-price menu offering multiple courses, often seen in fine dining restaurants.

Proofing: The process of allowing dough to rise before baking, to develop flavor and texture.



Prosecco: An Italian sparkling wine, often enjoyed as an aperitif or in cocktails.

Preserve: A method of preparing food to extend its shelf life, such as canning, pickling, or making jams.

Puff Pastry: A light, flaky pastry made by layering butter and dough, used in both sweet and savory dishes.

Letter Q

Qatayef: A Middle Eastern dessert made with a special pancake filled with sweet cheese or nuts, often served during Ramadan.



Quail: A small game bird often roasted or grilled, known for its tender meat and delicate flavor.

Quark: A fresh dairy product similar to yogurt or cottage cheese, often used in baking and cooking.

Quarterbacking: The role of a chef or kitchen manager who coordinates and directs kitchen operations to ensure efficient service.



Quesadilla: A Mexican dish made with a tortilla filled with cheese and other ingredients, folded and cooked until the cheese is melted.



Queso Blanco: A type of fresh white cheese often used in Mexican and Latin American dishes.



Quetsch: A type of plum commonly used in European desserts and preserves.



Quiche: A savory pie filled with a mixture of eggs, cream, cheese, and other ingredients such as vegetables or meat.

Quiche Florentine: A variation of quiche made with spinach and cheese, often baked in a pastry crust.



Quiche Lorraine: A classic French quiche made with a filling of eggs, cream, bacon, and cheese.

Quiche Pan: A shallow, round baking dish with fluted edges, specifically designed for baking quiches and tarts.



Quince: A fruit related to apples and pears, often used in jellies, jams, and desserts due to its high pectin content.

Quinoa Bowl: A dish made with quinoa as the base, topped with various ingredients such as vegetables, proteins, and sauces.

Quorn: A brand of meat substitute products made from mycoprotein, often used in vegetarian and vegan dishes.

Quenelle: A delicate, oval-shaped dumpling made from a mixture of meat, fish.

Letter R

Rack of Lamb: A cut of lamb including several rib chops, often roasted whole and sliced into individual chops for serving.



Raclette: A Swiss dish where cheese is melted and scraped over potatoes, meats, and vegetables.



Radicchio: A type of leafy vegetable with a slightly bitter taste, often used in salads and as a garnish.



Raita: An Indian condiment made from yogurt mixed with cucumber, mint, and spices, often served with spicy dishes.



Rainbow Trout: A type of freshwater fish known for its colorful skin and mild flavor, often grilled or baked.

Ramekin: A small, round baking dish used for individual servings of desserts or side dishes.

Ranch Dressing: A creamy salad dressing made from buttermilk, garlic, herbs, and spices, often used as a dip as well.



Ras el Hanout: A complex spice blend from North Africa, typically containing a mixture of spices like cinnamon, cumin, and cloves.



Ratatouille: A traditional French vegetable stew made with tomatoes, zucchini, eggplant, peppers, and herbs.

Ravioli: Small, stuffed pasta squares typically filled with cheese, meat, or vegetables, and served with a sauce.



Raviolo al Uovo: A large ravioli filled with ricotta and a whole egg yolk, often served with a butter sauce.



Red Velvet Cake: A rich, red-colored cake typically layered with cream cheese frosting.

Red Wine Reduction: A sauce made by simmering red wine with aromatics until it reduces and thickens, often used to enhance meat dishes.

Refrigeration: The process of keeping food cool to preserve its freshness and prevent spoilage.

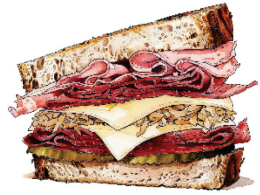

Reuben Sandwich: A grilled sandwich made with corned beef, Swiss cheese, sauerkraut, and Russian dressing, typically served on rye bread.

Rhubarb: A tart, celery-like vegetable often used in desserts like pies and crumbles, typically paired with sweet ingredients.

Ricotta: A creamy, mild Italian cheese made from whey, often used in pasta dishes, desserts, and as a filling for pastries.

Rillettes: A preparation of meat similar to pâté, where the meat

is cooked slowly in fat and then shredded and mixed with the fat to form a paste.

Ribeye Steak: A flavorful cut of beef from the rib section, known for its marbling and tenderness, often grilled or pan-seared.

Rice Noodles: Thin noodles made from rice flour and water, commonly used in Asian cuisine.

Rice Pudding: A creamy dessert made from rice, milk, sugar, and spices, often garnished with cinnamon or fruit.

Risotto: An Italian rice dish cooked with broth until creamy, often flavored with onions, cheese, wine, and various other ingredients.



Risotto Milanese: A classic Italian risotto flavored with saffron, giving it a distinctive yellow color.



Roe: Fish eggs, often used as a garnish or ingredient in sushi and other dishes.

Roasting Pan: A large, deep pan used for roasting meats and vegetables in the oven.



Roquefort: A strong, blue-veined cheese made from sheep's milk, originating from the south of France.

Rose Petal Jam: A sweet preserve made from rose petals and sugar, often used as a spread or in desserts.



Rosemary: An aromatic herb used in cooking for its distinctive, pine-like flavor, often paired with meats and roasted vegetables.



Rosti: A Swiss dish made from grated potatoes, formed into a patty and fried until crispy.



Rotini: A type of corkscrew-shaped pasta, often used in salads and hearty sauces.

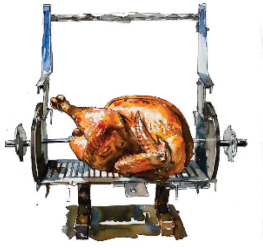

Rotisserie: A cooking method where meat is skewered on a spit and rotated while being cooked, typically resulting in a crispy exterior.



Roulade: A dish where meat or pastry is rolled around a filling and cooked, often sliced to reveal the spiral of filling inside.

Roux: A mixture of flour and fat cooked together and used to thicken sauces and soups.

Rum: A distilled alcoholic beverage made from sugarcane byproducts, such as molasses or sugarcane juice.

Letter S



Saffron: A spice derived from the stigma of the crocus flower, known for its distinct flavor and vibrant yellow color.

Salmon Gravlax: A Scandinavian dish made with salmon that has been cured with a mixture of salt, sugar, and dill.



Salmorejo: A cold Spanish soup made from tomatoes, bread, garlic, and olive oil, similar to gazpacho but thicker.



Samosa: A fried or baked pastry filled with spiced potatoes, peas, meat, or other ingredients, commonly found in Indian cuisine.

Sambal: A spicy Indonesian condiment made from chili peppers, garlic, and other spices.



Sardines: Small oily fish often canned or grilled, commonly used in Mediterranean cuisine.

Sashimi: Thinly sliced raw fish or seafood, typically served with soy sauce and wasabi.

Sauté Pan: A wide, shallow pan with straight sides, used for sautéing and browning food.

Sautéing: A cooking method where food is cooked quickly in a small amount of oil or butter over high heat.

Sauerkraut: Fermented cabbage often used as a condiment or side dish, known for its tangy flavor.

Sausage: A meat product made from ground meat, often pork, beef, or veal, along with salt, spices, and other flavorings.



Scallop: A type of shellfish known for its sweet, tender meat, often seared or grilled.



Scampi: A dish typically made with large shrimp cooked in garlic, butter, and white wine, often served over pasta.



Scone: A type of quick bread often served with tea, typically made with flour, butter, and milk, and sometimes filled with fruits or nuts.



Serrano Ham: A type of dry-cured Spanish ham, known for its rich flavor and firm texture.

Shish Kebab: Skewered and grilled pieces of meat, often served with vegetables and various sauces.

Smørrebrød: Danish open-faced sandwiches typically made with rye bread and various toppings such as fish, meat, cheese, and vegetables.



Soba: Japanese buckwheat noodles, often served in hot broth or chilled with a dipping sauce.

Soda Bread: A type of quick bread made with baking soda as a leavening agent instead of yeast.

Sorbet: A frozen dessert made from sweetened fruit juice or puree, often served as a palate cleanser between courses.

Sous Chef: The second-in-command in a kitchen, responsible for overseeing the kitchen staff and assisting the executive chef.

Sous Vide: A method of cooking food in a vacuum-sealed bag submerged in a water bath at a precise, consistent temperature.

Spaetzle: A type of soft egg noodle or dumpling common in German and Austrian cuisine, often served as a side dish.

Sriracha: A spicy Thai chili sauce made from chili peppers, vinegar, garlic, sugar, and salt.

Steak Diane: A classic dish made with pan-fried beef steak served with a rich sauce made from the pan juices, brandy, and cream.



Steak Tartare: A dish made from finely chopped raw beef mixed with seasonings and served with condiments.



Steamer Basket: A bamboo or metal basket used to steam food, often used in Asian cuisine.

Stracciatella: An Italian soup made with beaten eggs and cheese in a chicken broth, or a type of ice cream with chocolate shavings.



Strudel: A pastry made with thin layers of dough filled with fruit, nuts, or other ingredients, often rolled and baked.

Sushi: A Japanese dish consisting of vinegared rice, raw fish, and various other ingredients, often rolled in seaweed.

Letter T

Tahini: A paste made from ground sesame seeds, often used in Middle Eastern cuisine for dishes like hummus and baba ghanoush.



Tamarind: A tropical fruit with a tangy flavor, often used in sauces, chutneys, and beverages.

Tamales: A traditional Mexican dish made of masa (corn dough) filled with meats, cheeses, or other ingredients, wrapped in corn husks and steamed.

Tamari: A type of Japanese soy sauce, often used as a gluten-free alternative to traditional soy sauce.



Tandoori: A style of Indian cooking where meats and breads are cooked in a tandoor, a clay oven.

Tapas: Small Spanish appetizers or snacks, often served with drinks.

Tapenade: A spread made from finely chopped or pureed olives, capers, anchovies, and olive oil.

Tapioca: A starch extracted from cassava root, often used to make puddings and as a thickening agent.

Tapioca Pearls: Small, chewy balls made from tapioca starch, often used in bubble tea and desserts.

Tarte au Citron: A French lemon tart made with a sweet pastry crust and a tangy lemon filling.



Tarte Tatin: A French upside-down caramelized apple tart, often served with a dollop of cream.

Tartare: A dish made from finely chopped raw meat or fish mixed with seasonings and served with condiments.

Tartare Sauce: A creamy sauce made from mayonnaise, capers, pickles, and herbs, often served with seafood.

Tartine: A French open-faced sandwich with various toppings.



Tempura: A Japanese dish where seafood or vegetables are lightly battered and deep-fried.

Tempura Udon: A Japanese noodle soup with thick udon noodles, served with tempura-fried vegetables or shrimp.

Timbale: A dish of finely chopped ingredients baked in a mold, often served as a side dish or appetizer.



Tiramisu: An Italian dessert made with layers of coffee-soaked ladyfingers, mascarpone cheese, cocoa, and sometimes liquor.

Tobiko: The roe (eggs) of flying fish, often used in sushi.



Tofu: A versatile, protein-rich food made from coagulated soy milk, often used in vegetarian and vegan dishes.



Tom Yum Soup: A hot and sour Thai soup typically made with shrimp, mushrooms, tomatoes, lemongrass, and kaffir lime leaves.

Tomatillo: A small, green fruit enclosed in a papery husk, often used in Mexican salsas and sauces.

Tortellini: Small, ring-shaped pasta stuffed with cheese, meat, or vegetables, often served in broth or with a sauce.

Tortelloni: Larger versions of tortellini, often filled with cheese, meat, or vegetables, and served with a sauce.

Tortilla: A thin, round flatbread made from corn or wheat, commonly used in Mexican cuisine.

Tostadas: Fried or toasted tortillas topped with various ingredients such as beans, meat, cheese, and vegetables.

Tournedos: A small, round cut of beef tenderloin, often wrapped in bacon and seared or grilled.

Tramezzini: Italian finger sandwiches made with soft white bread, often filled with various ingredients and served as snacks or appetizers.



Trout: A freshwater fish known for its delicate flavor, often grilled or baked.

Trout Almondine: A classic French dish where trout is pan-fried and topped with toasted almonds and a brown butter sauce.



Truffle: A type of fungi prized for its strong aroma and flavor, often used in gourmet cooking.

Truffle Oil: A flavorful oil infused with truffles, often used as a finishing touch for dishes.

Turkish Delight: A sweet, chewy confection made from starch and sugar, often flavored with rosewater or citrus.



Turmeric: A bright yellow spice made from the root of a plant in the ginger family, known for its earthy flavor and health benefits.



Tzatziki: A Greek sauce made from yogurt, cucumber, garlic, and herbs, often served with grilled meats or as a dip.

Letter U

Ube: A purple yam commonly used in Filipino desserts, known for its vibrant color and sweet flavor.

Ugali: A staple food in East Africa made from maize flour cooked into a dense porridge, often served with stews and vegetables.



Udon: Thick, chewy Japanese noodles often served in hot broth or stir-fried with vegetables and meat.



Umeboshi: Japanese pickled plums known for their salty and sour taste, often used as a condiment or in rice dishes.

Umami: One of the five basic tastes, characterized by a savory and meaty flavor, often found in foods like tomatoes, cheese, soy sauce, and mushrooms.

Unagi: Freshwater eel often grilled with a sweet soy-based sauce, commonly used in Japanese cuisine.



Unbleached Flour: Flour that has not been treated with bleaching agents, often used in baking for its natural color and flavor.



Uni: The edible part of sea urchins, often used in sushi and known for its rich, briny flavor.



Uniform: The standardized attire worn by restaurant staff, often designed for practicality and professionalism.

Unleavened Bread: Bread made without any leavening agents, such as yeast or baking powder, often used in religious and cultural contexts.

Unmolding: The process of removing a food item from a mold, often used in baking and desserts.



Upright Freezer: A vertical freezer unit used for storing food at low temperatures, often found in restaurant kitchens.

Upsell: A sales technique where a server encourages a customer to purchase additional or more expensive menu items.

Urfa Biber: A type of Turkish chili pepper known for its smoky, raisin-like flavor, often used in Middle Eastern cuisine.

Urad Dal: A type of lentil commonly used in Indian cuisine, often cooked into dal or used in batter for dosas and idlis.



Utensils: Tools used in the preparation, serving, and eating of food, such as knives, forks, spoons, and spatulas.



Uthappam: A South Indian pancake made from fermented rice and lentil batter, often topped with vegetables.

Utility Knife: A versatile kitchen knife used for a variety of tasks, such as slicing, chopping, and peeling.

Letter V



Vanilla Bean: The whole pod of the vanilla orchid, used to flavor sweet dishes and desserts.

Vanilla Extract: A liquid flavoring derived from vanilla beans, commonly used in baking and desserts.

Veal: Meat from a young calf, known for its tender texture and delicate flavor.

Vegan: A diet or lifestyle that excludes all animal products, including meat, dairy, eggs, and honey.

Vegan Cheese: A plant-based alternative to traditional cheese, often made from nuts, soy, or coconut.

Vegetable Crudités: Raw vegetables served with a dip, often as an appetizer or snack.

Vegetable Stock: A flavorful liquid made by simmering vegetables and herbs, often used as a base for soups and sauces.

Vegetarian: A diet that excludes meat but may include dairy

products and eggs.



Velouté: A classic French sauce made from a light stock thickened with a roux, one of the five mother sauces.

Vermicelli: A type of thin pasta, often used in soups and stir-fries.

Vermouth: A fortified wine flavored with various botanicals, often used in cocktails like martinis.



Victoria Sponge: A classic British cake made with two layers of sponge cake filled with jam and whipped cream.



Vichyssoise: A French cold soup made from puréed leeks, onions, potatoes, cream, and chicken stock.

Viennoiserie: A category of French baked goods made from yeast-leavened dough, such as croissants and pain au chocolat.



Vindaloo: A spicy Indian curry dish made with meat, vinegar, and a blend of spices. .



Vinaigrette: A dressing made from oil and vinegar, often used on salads.

Vinegar: A sour liquid made by fermenting ethanol, used in cooking, pickling, and salad dressings.



Vitello Tonnato: An Italian dish of thinly sliced veal served with a creamy tuna sauce.



Vongole: An Italian dish made with pasta and clams, often in a white wine sauce.

Vol-au-Vent: A light, hollow pastry case filled with savory or sweet ingredients.

Letter W

Wagashi: Traditional Japanese sweets often made from rice flour, sweet beans, and other natural ingredients, usually served with tea.



Wagyu Beef: A highly prized Japanese beef known for its intense marbling and rich flavor.

Waldorf Salad: A salad made with apples, celery, walnuts, and mayonnaise, often served on a bed of lettuce.

Walnut: A type of nut often used in baking and cooking for its rich flavor and crunchy texture.



Wasabi: A pungent green paste made from the Japanese horseradish plant, often served with sushi.

Wasabi Peas: Crunchy roasted peas coated in a spicy wasabi seasoning, often enjoyed as a snack.



Watercress: A leafy green vegetable with a peppery flavor, often used in salads and sandwiches.

Waffles: A breakfast dish made from batter cooked in a waffle iron, often served with syrup, butter, and various toppings.

Wheat Flour: A type of flour made from wheat grains, commonly used in baking bread, pastries, and other baked goods.



Whipped Cream: Cream that has been beaten until it is light and fluffy, often used as a topping for desserts.

Whisk: A kitchen utensil used for beating and blending ingredients, often used to whip cream or eggs.

Whisky: A distilled alcoholic beverage made from fermented grain mash, aged in wooden casks.

White Asparagus: A type of asparagus grown underground to prevent it from turning green, known for its delicate flavor.



White Chocolate: A type of chocolate made from cocoa butter, sugar, and milk solids, without cocoa solids.



Whiting: A type of fish known for its mild flavor and flaky texture, often used in fish and chips.

Whole Grain: Grains that contain all essential parts and naturally occurring nutrients, often used in healthy cooking and baking.



Wild Rice: A type of grain harvested from aquatic grass, known for its nutty flavor and chewy texture.

Wilted Greens: Leafy greens that have been lightly cooked until they are tender and slightly wilted, often served as a side dish.

Wiener Schnitzel: A traditional Austrian dish made with breaded and fried veal cutlets, often served with lemon and parsley.

Wine Pairing: The practice of selecting wines to complement specific dishes, enhancing the dining experience.



Winter Squash: A type of squash harvested in the fall and winter, known for its hard skin and sweet flesh, often used in soups and stews.

Whey Protein: A protein derived from whey, often used in protein supplements and shakes for its high nutritional value.

Wok: A round-bottomed cooking pan used in Chinese cuisine for stir-frying, steaming, and deep-frying.



Wonton: A Chinese dumpling filled with meat or vegetables, often served in soup or fried as an appetizer.



Worcestershire Sauce: A fermented liquid condiment made from a blend of ingredients including vinegar, molasses, anchovies, and spices, often used to enhance flavor in dishes.

Letter X



Xacuti: A spicy Goan curry made with coconut and a blend of spices, often prepared with chicken or beef.

Xanthan Gum: A thickening agent derived from fermented sugars, commonly used in gluten-free baking.



Xavier Soup: An Italian chicken broth soup with parmesan dumplings, often served on St. Francis Xavier's feast day.

Xavier Steak: A dish consisting of grilled beef steak topped with asparagus and melted cheese.



Xerém: A Portuguese dish made with coarsely ground corn, similar to polenta, often served with meat or seafood.

Xiaochi: A Chinese term for small street food snacks, often sold by vendors and enjoyed as quick bites.



Xiao Long Bao: A type of Chinese steamed bun filled with soup and meat, often served in a bamboo steamer.

Ximenia: A fruit also known as wild plum, found in tropical regions and used in jams and desserts.



Xingren Donfu: A Chinese dessert made from almond milk, sugar, and a gelling agent, similar to a silky tofu pudding.

Xiphias: A Greek term for swordfish, often grilled or cooked in Mediterranean cuisine.



Xnipec: A spicy Yucatecan salsa made with habanero peppers, tomatoes, onions, and sour orange juice.



Xocolatl: An ancient Mesoamerican beverage made from cacao, water, and spices, often unsweetened and frothy.

Xoconostle: A type of prickly pear cactus fruit used in Mexican cuisine, known for its tart flavor.

Xouba: A small, oily fish similar to sardines, often found in Spanish and Portuguese cuisine.

Xylitol: A sugar substitute derived from birch trees or corn, often used in sugar-free products.

Letter Y



Yachaejeon: A Korean vegetable pancake made with a variety of vegetables and a light batter.

Yakgwa: A traditional Korean honey cookie made from wheat flour, honey, and sesame oil, often deep-fried.



Yaki Udon: A Japanese stir-fried noodle dish made with thick udon noodles, vegetables, and often meat or seafood.



Yakitori: Japanese skewered and grilled chicken, often seasoned with a sweet soy sauce.



Yam: A starchy tuber often used in cooking, similar to sweet potatoes but with a different flavor and texture.

Yam Noodles: Noodles made from yam flour, often used in Asian cuisine for their chewy texture.



Yardlong Beans: A type of legume also known as Chinese long beans, often used in stir-fries and salads.

Yeast: A microorganism used in baking and brewing to ferment and leaven dough.

Yeasted Dough: Dough that has been leavened with yeast, often used for making bread, rolls, and pastries.

Yellow Cornmeal: Ground maize used in baking and cooking, often used for making cornbread and polenta.

Yellow Rice: Rice that has been cooked with turmeric or saffron, giving it a bright yellow color and flavorful taste.

Yellowfin Tuna: A type of tuna known for its mild flavor and firm texture, often used in sushi and sashimi.

Yellowtail: A type of fish often used in sushi, known for its firm texture and mild flavor.

Yogurt: A fermented dairy product made by bacterial fermentation of milk, often eaten as a snack or used in cooking.

Yogurt Dressing: A creamy dressing made from yogurt, often mixed with herbs, garlic, and lemon juice, commonly used on salads and as a dip.



Yokan: A Japanese confection made from red bean paste, agar, and sugar, often served in a firm jelly-like texture.

Yong Tau Foo: A Hakka Chinese dish consisting of tofu and vegetables stuffed with ground meat or fish paste, often served in broth.



Yorkshire Pudding: A British side dish made from a batter of eggs, flour, and milk, often served with roast beef and gravy.

Yuba: Also known as tofu skin, a product made from the skin that forms on the surface of boiling soy milk, often used in Asian cuisine.



Yucca: A starchy root vegetable also known as cassava, often used in Latin American and Caribbean cooking.



Yuzu: A citrus fruit originating from East Asia, known for its tart flavor and fragrant aroma, often used in sauces, dressings, and desserts.



Yuzu Kosho: A Japanese condiment made from yuzu zest, chili peppers, and salt, often used to add a spicy, citrusy flavor to dishes.

Letter Z



Za'atar: A Middle Eastern spice blend typically made from dried thyme, oregano, sumac, and sesame seeds, used to season various dishes.



Zabuton: A cut of beef from the chuck area, known for its tenderness and marbling.

Zander: A type of freshwater fish similar to pike-perch, often found in European cuisine.



Zeppole: Italian doughnuts often filled with custard or sweetened ricotta, typically eaten during St. Joseph's Day.

Zereshk: The Persian word for barberries, which are small, tart red berries used in Middle Eastern cooking.

Zest: The outer peel of citrus fruits, used to add flavor to dishes.



Ziti: A type of pasta shaped like large, smooth tubes, often baked with sauce and cheese.



Zongzi: Traditional Chinese sticky rice dumplings wrapped in bamboo leaves, often filled with meats, beans, or egg yolk.



Zrazy: Polish beef rolls typically stuffed with mushrooms, vegetables, and pickles.



Zuccotto: An Italian dessert made with sponge cake, often soaked with liqueur and filled with ricotta or cream and chocolate.



Zuppa: Italian for "soup," often referring to various traditional Italian soups.



Zwetschgenkuchen: A traditional German plum cake made with fresh plums arranged on a yeast or shortcrust pastry base.

EPICUREAN EXPRESSIONS

500+ Terms You Would Hear in a Restaurant

Synopsis:

Epicurean Expressions: 500+ Terms You Would Hear in a Restaurant, is an illustrative and comprehensive guide designed for culinary enthusiasts, chefs, and anyone passionate about the art of food. This dictionary covers over 500 terms commonly used in the culinary world, from basic ingredients and cooking techniques to sophisticated gastronomic concepts and international dishes.

This dictionary is more than just a reference book—it's a source of inspiration for anyone who loves food



Gerardo Salazar PlatePlatform®

A dedicated entrepreneur. He has created several popular restaurants, including Burgertify, Power Up Pizza, and Beta in Buenos Aires, as well as Burgavision in Lisbon, Portugal. Gerardo is also the founder of PlatePlatform, an online learning platform for the hospitality industry, offering a variety of resources to help chefs and restaurant owners improve their skills and operations.